

Prins Joachims March

Arne Ole Stein (1933-2000)

March

Kornet i Es
(Piccolo)

ff *mf*

A

mf

mf

B

mf *ff* *mf*

ff

C

mf

cresc.

f

63 **Trio** D **15**

ff

82 **8**

mf cantabile

99 E **3** I II **ff**

108 F

116 **7**

131 **3** **fz**

Prins Joachims March

Arne Ole Stein (1933-2000)

March

Kornet I i B

ff

3

5

mf *ff* *mf*

13

21

f *mf*

I II 1

27

ff *mf*

35

ff

I

43

II *mf*

49

55

cresc. *f*

3

63 **Trio** D

ff *mf cantabile*

71

79

79

91

99 E

f *ff*

108 F

116

116

131

fz

Prins Joachims March

Arne Ole Stein (1933-2000)

March

Kornet II i B

ff

3

A

5

mf

ff

mf

13

21

f

mf

I

II

B

27

ff

mf

35

ff

I

C

43

II

mf

51

cresc.

57

f

Trio

63 **ff** **D** *mf cantabile*

71 **mf** **8**

87

95 **f** **E**

103 **ff** **F**

112

120 **7**

132 **fz**

Prins Joachims March

Arne Ole Stein (1933-2000)

March

Kornet III i B

ff

3

A

5

mf

ff

mf

13

21

f

mf

I

II

B

27

ff

mf

35

ff

I

C

43

II

mf

51

cresc.

57

f

63 **Trio** D

ff *mf cantabile*

71

79

89

99 E

f *ff*

108 F

116

131

fz

Prins Joachims March

Arne Ole Stein (1933-2000)

March

Trompet I i B

ff 3

7 **A** 4 *mf* 3

20 *f* I II

27 **B** *ff* 3 *mf* *ff*

36 I

43 II **C** 4

51 *mf* 2 *cresc.*

59 *f*

63 **Trio** **D** 16 *ff* 3 3

83 **mf cantabile**

99 **E** **f**

105 **F** **ff**

112 **ff**

120 **ff**

126 **ff**

134 **ff**

Prins Joachims March

Arne Ole Stein (1933-2000)

March

Trompet II i B

ff

A

ff *mf*

B

ff *ff*

C

mf

cresc. *f*

Trio

D

ff *mf cantabile*

16

99 **E**

105 **I** **II** **F**

112

120

126

134

f

ff

fz

Prins Joachims March

Arne Ole Stein (1933-2000)

March

Horn I i Es 

7 

15 

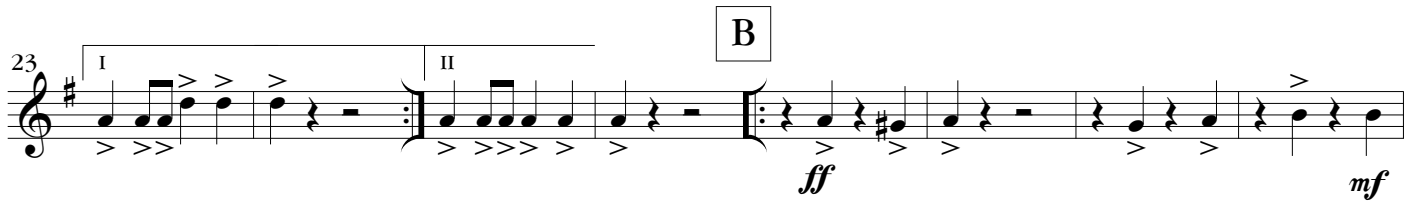
23 

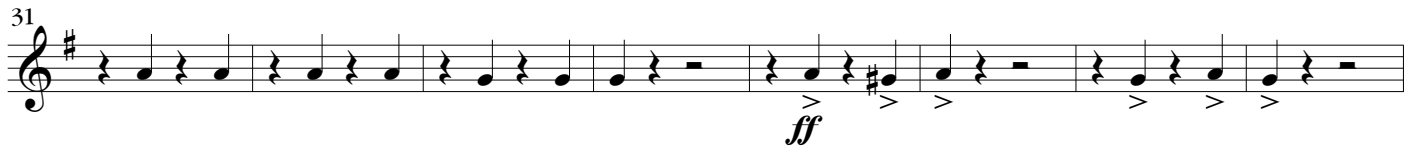
31 

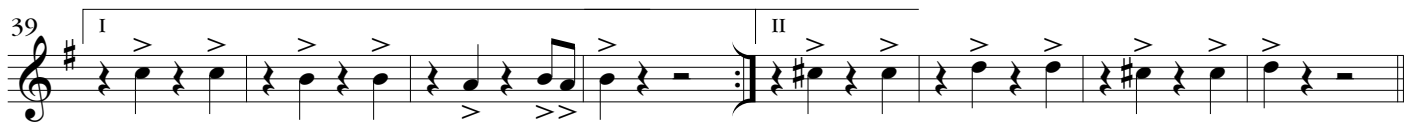
39 

47 

55 

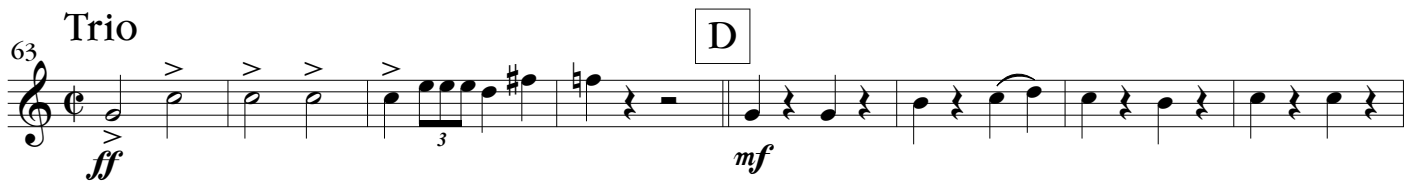
63 

Trio

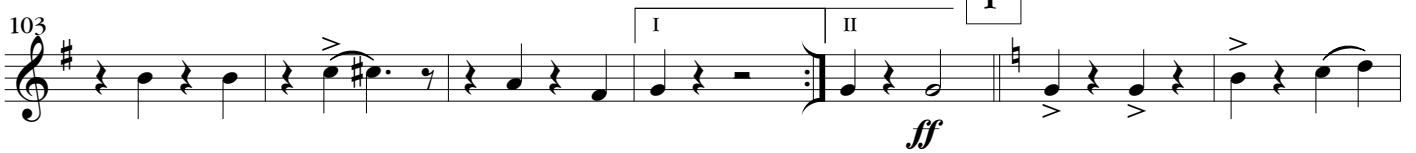
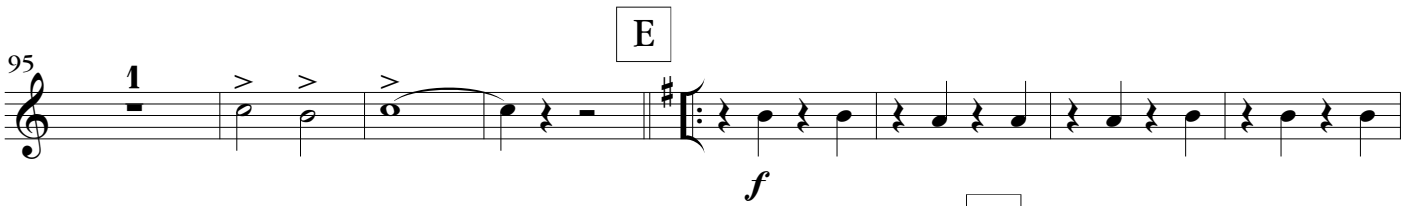

Prins Joachims March

Arne Ole Stein (1933-2000)

March

Horn II i Es

2 *ff* *mf*

7 *ff* *mf* **A**

15 *f*

23 **B** *ff* *mf*

31 *ff*

39 **C**

47 *mf*

55 *cresc.* *f*

63 **D** *ff* *mf*

Trio

71

79

87

95

E

103

I II

F

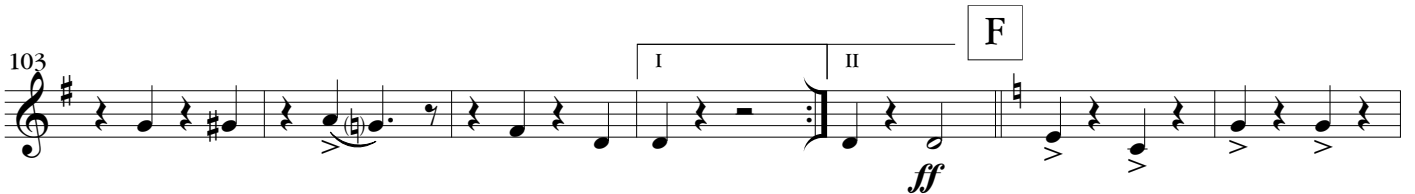

110

116

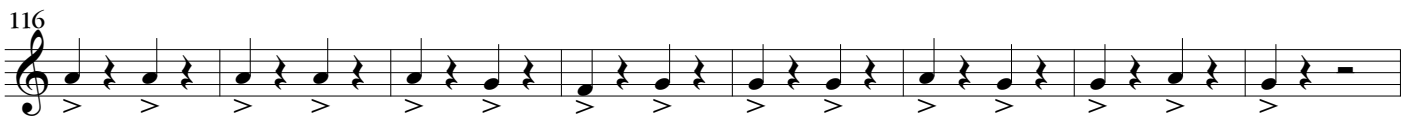

124

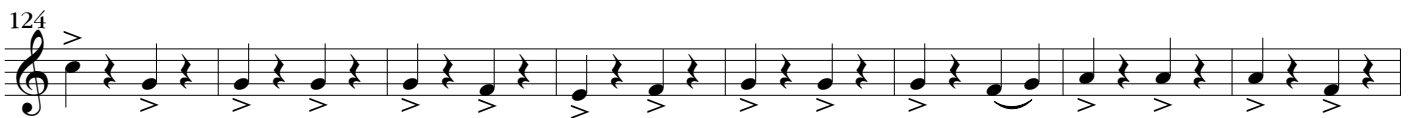

132

Prins Joachims March

Arne Ole Stein (1933-2000)

March

Tenorhorn i B

2

ff *mf*

7

ff *mf*

A

Blæses 1^{ste} Gang.

Blæses 2^{den} Gang.

mf

14

21

Blæses begge Gange.

f

B

27

ff *mf*

35

ff

C

43

mf

51

cresc.

57 *f*

f

63 **Trio** **D**

ff *mf cantabile*

71

79

87

95 **E** *f*

103 **F** *ff*

110

116

124

132 *fz*

Prins Joachims March

Arne Ole Stein (1933-2000)

March

Baryton i B

2

ff *mf* 3

A Blæses kun 2^{den} Gang. Blæses begge Gange.

7 *ff* *mf*

15 Blæses kun 2^{den} Gang. Blæses begge Gange. *f*

23 I II B *mf* *ff*

29 *mf* *ff*

37 I

43 II C *mf*

49 *cresc.*

57 1

63 **Trio** D

ff *mf cantabile*

71

79

87

95 E

f

103 F

ff

112

122

132

fz

Prins Joachims March

Arne Ole Stein (1933-2000)

Trombone I i B **March**

7 **A**

15 **f**

23 **B**

31 **ff**

39 **I II**

47 **C**

55 **cresc. f**

63 **Trio D**

ff **mf**

71

79

87

95

E

108

F

ff

116

Soli

124

132

fz

Prins Joachims March

Arne Ole Stein (1933-2000)

March

Trombone II i B

7 **A**

15 **f**

23 **I** **II** **B**

31 **4** **ff**

39 **I** **II** **mf**

47 **C**

55 **cresc.** **f** **1**

63 **Trio** **D**

ff **mf**

71

79

87

95

E

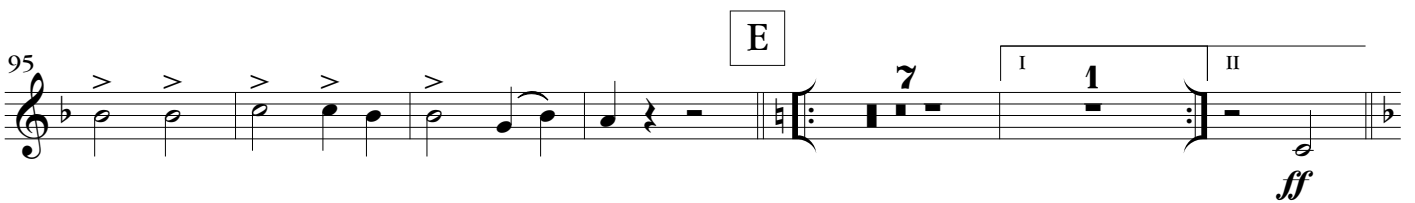

ff

108

F

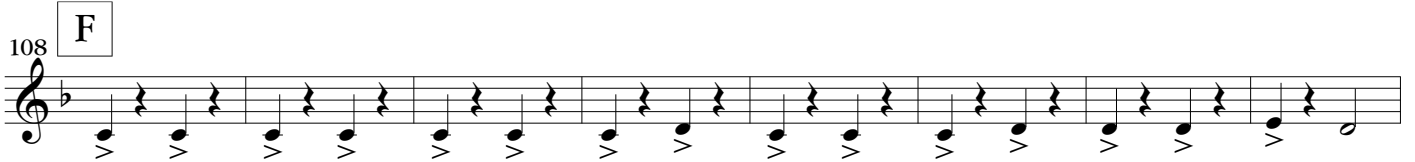

116

Soli

124

132

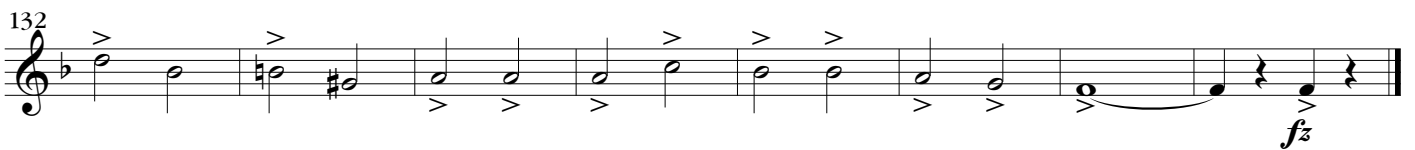

fz

Prins Joachims March

Arne Ole Stein (1933-2000)

March

Bas Trombone

9 **A**

17 **I**

25 **B** **II** **4**

35 **I** **ff**

43 **C** **II** **mf**

51 **cresc.**

57 **f** **1**

63 **Trio** **D** **ff** **mf**

71

79

87

95

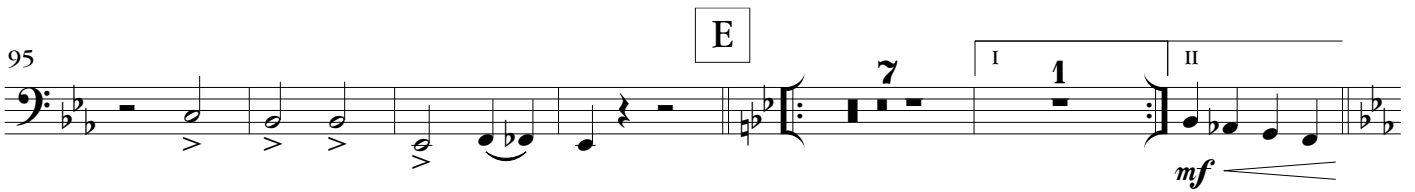

108

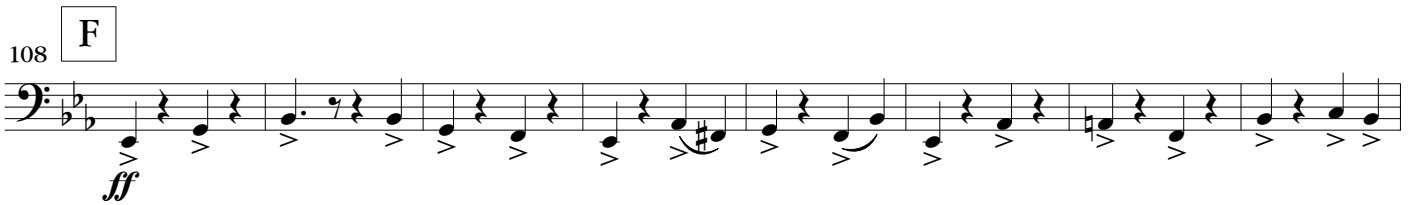

116

124

132

Prins Joachims March

Arne Ole Stein (1933-2000)

March

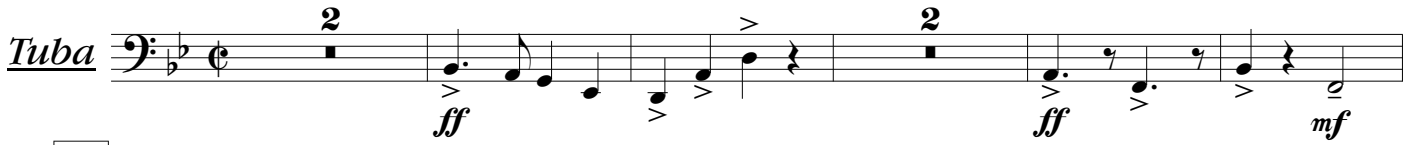
Tuba 

9 **A** 

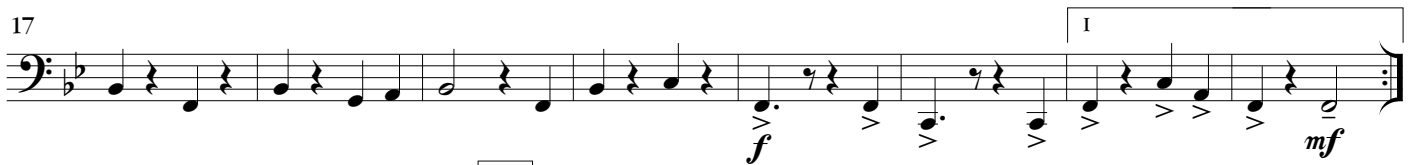
17 

25 **B** 

31 

39 

47 **C** 

55 

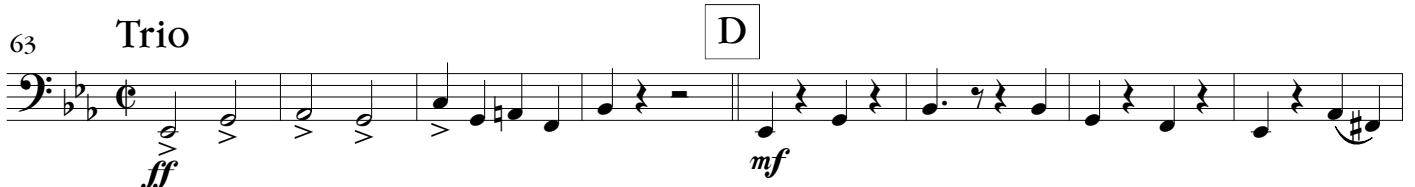
63 **Trio** **D** 

71

79

87

95

E

103

F

110

116

124

132

Prins Joachims March

Arne Ole Stein (1933-2000)

March

Lilletromme 

9 **A** 

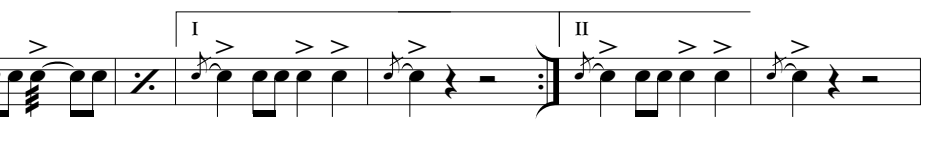
17 

27 **B** 

35 

43 **C** 

51 

63 **Trio** **D** 

71 

79

87

99

E

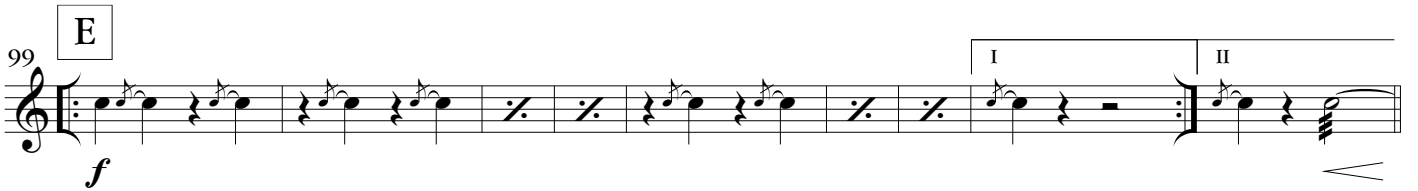

f

108

F

ff

120

132

fz

Prins Joachims March

Arne Ole Stein (1933-2000)

March

Stortromme & Bækken

2

ff

ff

9 **A**

mf

17

f

I

II

27 **B**

ff

mf

35

ff

I

43 **C**

mf

II

53

cresc.

f

1

63 **D**

ff

mf

71

79

89

99 **E**

108 **F**

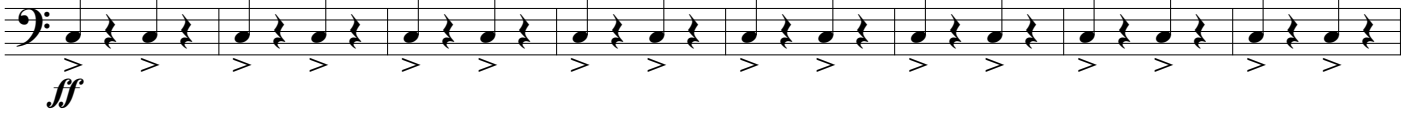

116

124

132

